

Plotted By: mbaron@wills.ca
 Project: C:\Users\mbaron\Documents\Projects\85461\85461 - Lily Lake Solar Farm\02 drawings\current drawings\85461 - sp.dwg
 Date: March 30, 2026

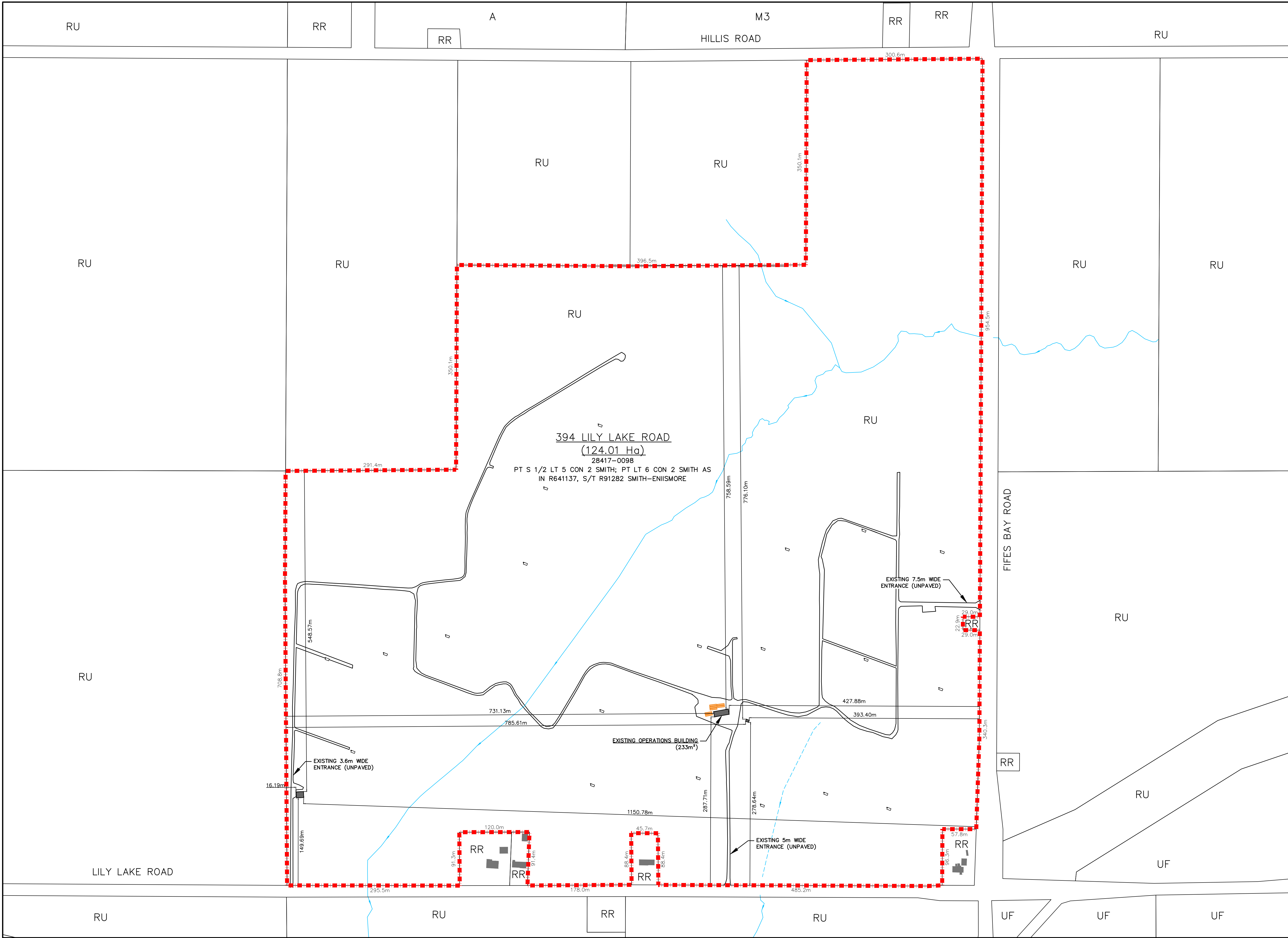

BM1 - 248.070
 No. 010860016; 5 FT. RIB
 WITH B.C. 10 CM BELOW
 GRADE, IN GRASS AREA AT SE
 CORNER OF ACKISON RD AND
 PARKHILL RD.

TRUE NORTH

KEY PLAN

SITE LOCATION

REVISIONS		
No.	Description	Date
2	OFFICIAL PLAN AMENDMENT APPLICATION ISSUED FOR CLIENT REVIEW	03/30/26
1		02/20/26

METRIC Dimensions are in METRES and/or MILLIMETRES unless otherwise shown
LEGEND TO BE READ IN CONJUNCTION WITH OPSD 100 SERIES

LEGEND:

- PROPERTY LINE
- PROPERTY BOUNDARY
- EXISTING EDGE OF ROADWAY
- EXISTING EPHEMERAL WATERCOURSE
- EXISTING PERMANENT WATERCOURSE
- EXISTING BUILDING
- EXISTING TRANSFORMER
- EXISTING SEACAN
- NEIGHBORING PROPERTY STRUCTURE

ZONING LEGEND:

RU: RURAL ZONE
 RR: RURAL RESIDENTIAL ZONE
 A: AGRICULTURAL ZONE
 M3: EXTRACTIVE INDUSTRIAL ZONE
 UF: URBAN FRINGE CONTROL ZONE

D.M. Wills Associates Limited
 150 Jameson Drive
 Peterborough, Ontario
 Canada K9J 0B9
 P. 705.742.2297
 F. 705.748.9944
 E. wills@dmwills.com

Project Name/Location

LILY LAKE SOLAR FARM
SITE PLAN
 SELWYN TOWNSHIP,
 COUNTY OF PETERBOROUGH

Drawing Title

OVERALL PROPERTY PLAN

Drawn By: MTB	SCALE: Horz. 1:3000	Vert. N/A
Designed By: ---	Issue Date: March 30, 2026	
Checked By: JR	Project No.: 85461	Sht. No.:
Engineer: ---	Dwg File No.: 85461 - SP	01

NOT FOR CONSTRUCTION

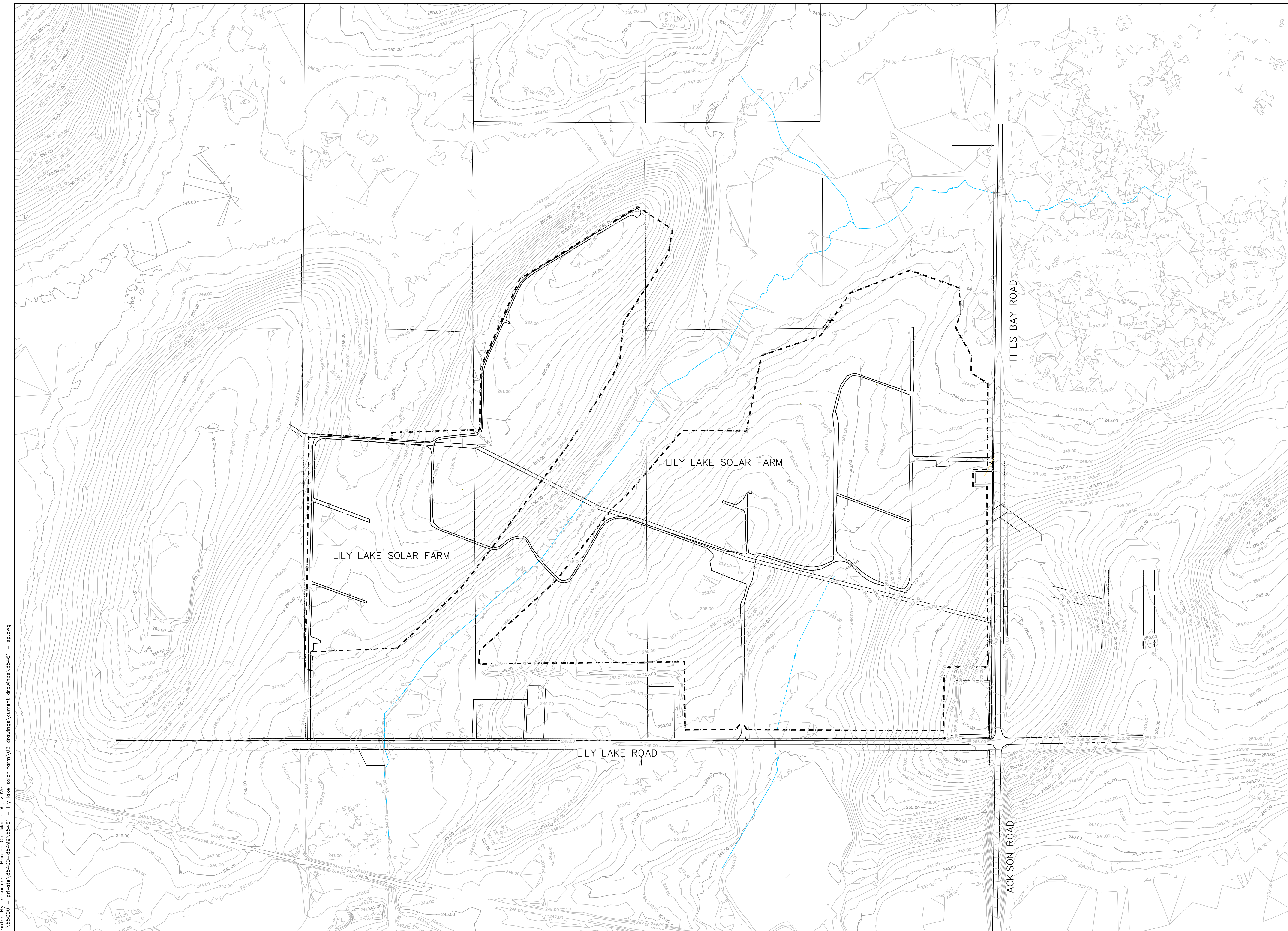

Plotted By: mbaron; Printed On: March 30, 2026
 c:\856000\private\85461\85461 - Lily Lake solar farm\02 drawings\current drawings\85461 - sp.dwg

BM1 - 248.070
 No. 010860016: 5 FT. RIB
 WITH B.C. 10 CM BELOW
 GRADE, IN GRASS AREA AT SE
 CORNER OF ACKISON RD AND
 PARKHILL RD.

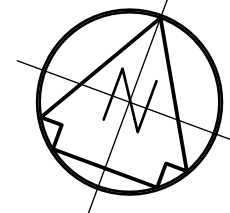
TRUE NORTH

KEY PLAN

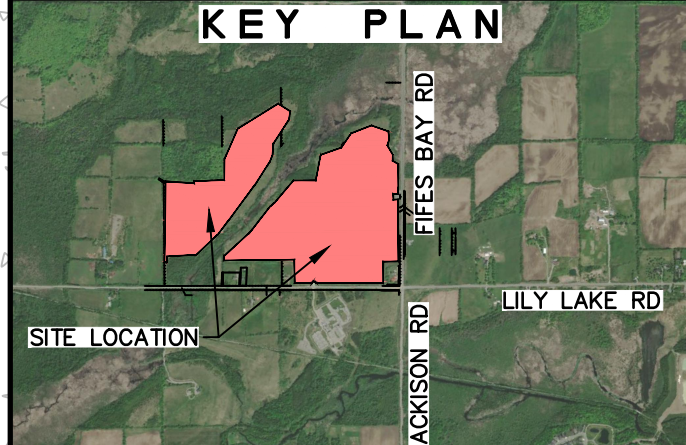

SITE LOCATION

REVISIONS		
No.	Description	Date
2	OFFICIAL PLAN AMENDMENT APPLICATION ISSUED FOR CLIENT REVIEW	03/30/26
1		02/20/26

METRIC Dimensions are in METRES and/or MILLIMETRES unless otherwise shown
LEGEND TO BE READ IN CONJUNCTION WITH OPSD 100 SERIES

LEGEND:

- PROPERTY LINE
- - - SUBJECT SITE BOUNDARY
- EXISTING EDGE OF ROADWAY
- - - EXISTING EPHEMERAL WATERCOURSE
- EXISTING PERMANENT WATERCOURSE
- EXISTING CULVERT

WILLS

D.M. Wills Associates Limited
 150 Jameson Drive
 Peterborough, Ontario
 Canada K9J 0B9
 P. 705.742.2297
 F. 705.748.9944
 E. wills@dmwills.com

Project Name/Location

LILY LAKE SOLAR FARM

SITE PLAN

SELWYN TOWNSHIP,
COUNTY OF PETERBOROUGH

Drawing Title

SUBJECT SITE AND TOPOGRAPHY

Drawn By: MTB	SCALE: Horz. 1:3000	Vert. N/A
Designed By: ---	Issue Date: March 30, 2026	
Checked By: JR	Project No.: 85461	Sht. No.:
Engineer: ---	Dwg File No.: 85461 - SP	02

NOT FOR CONSTRUCTION

