

GENERAL NOTES:  
 1 PHASE BOUNDARIES AND ORDER MAY BE SUBJECT TO CHANGE.  
 2 PHASE BOUNDARIES AND ORDER MAY BE SUBJECT TO CHANGE.  
 3 PHASE BOUNDARIES AND ORDER MAY BE SUBJECT TO CHANGE.  
 4 PHASE BOUNDARIES AND ORDER MAY BE SUBJECT TO CHANGE.

**EcoVue Consulting Services Inc.**  
 311 George St. N., Suite 200  
 Lakefield, ON K0L 2C0  
 Tel: 705-876-8349 Fax: 705-742-8343  
 www.ecovueconsulting.com

**ECOVUE CONSULTING SERVICES INC.**  
 PROJECT NO.: 16-1687  
 DRAWN BY: MC  
 HORIZ. SCALE: 1:2000  
 APPROVED BY:  
 REVISION DATE: FEBRUARY 25, 2021  
 PLOT DATE: FEBRUARY 25, 2021  
 LAKEFIELD SOUTH PLAN OF SUBDIVISION  
 TRIPLE HOLDINGS

DATE: 25 FEB 2021  
 TIME: 10:50 AM  
 DRAFT PLAN

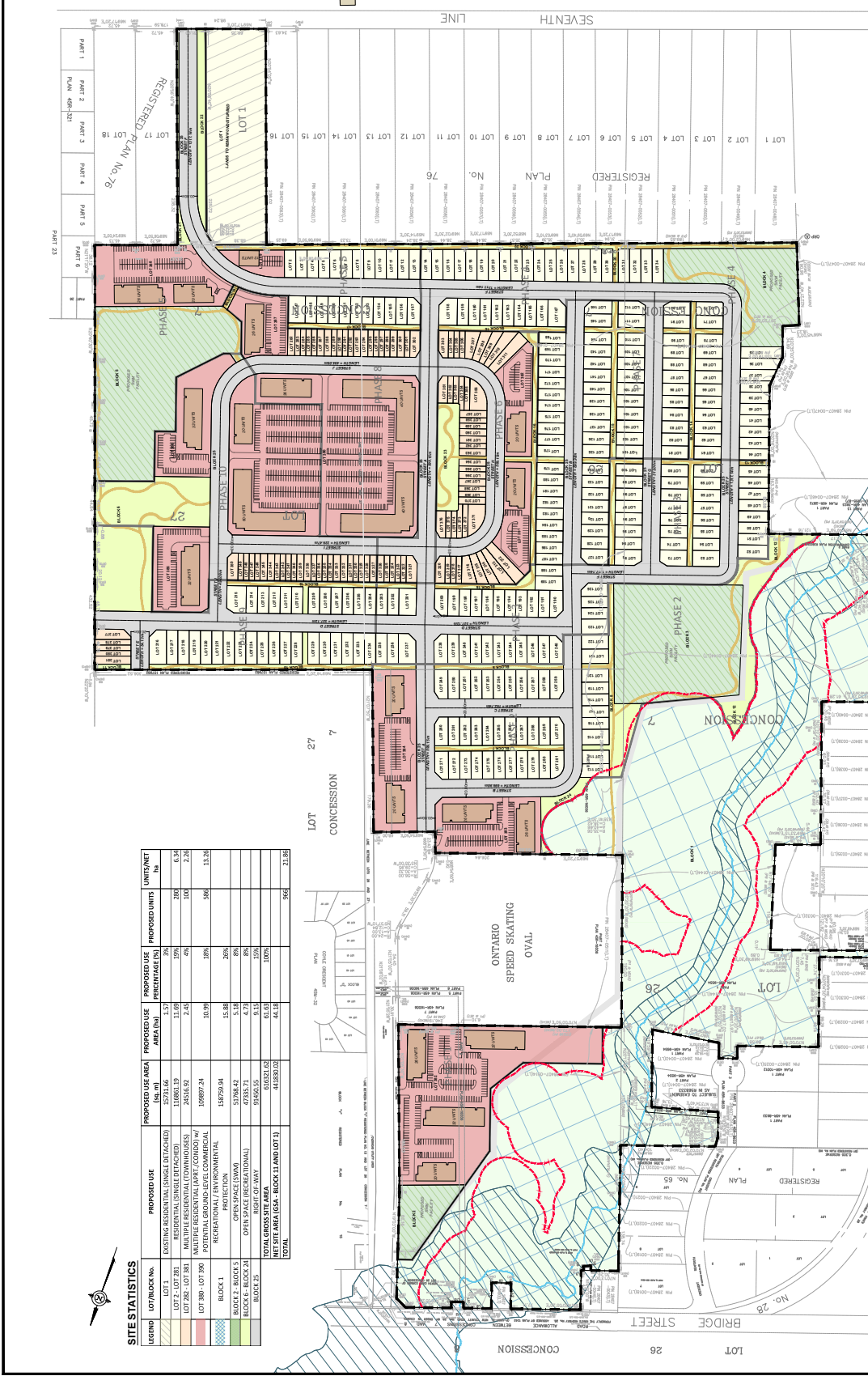

SITE STATISTICS	
LEGEND	LOT/BLOCK No.
[Symbol]	EXISTING RESIDENTIAL (SINGLE DETACHED)
[Symbol]	EXISTING RESIDENTIAL (SINGLE DETACHED)
[Symbol]	MULTIPLE RESIDENTIAL (TOWNHOUSES)
[Symbol]	POTENTIAL GROUND-LEVEL COMMERCIAL
[Symbol]	RECREATIONAL / ENVIRONMENTAL PROTECTION
[Symbol]	BLOCK 1 - BLOCK 6
[Symbol]	BLOCK 6 - BLOCK 24
[Symbol]	BLOCK 25
<b>TOTAL GROSS SITE AREA</b>	
NET SITE AREA (GSA, BLOCK 1 AND LOT 1)	
<b>TOTAL</b>	

Submission Requirements	
51-17 (H) THE PLANNING ACT	
a)	As shown on this Draft Plan and Plan from JBF Surveyors
b)	As shown on this Draft Plan and Plan from JBF Surveyors
c)	As shown on this Draft Plan
d)	As shown on this Draft Plan
e)	As shown on this Draft Plan
f)	As shown on this Draft Plan
g)	As shown on this Draft Plan
h)	Refer to report from Tallman
i)	Refer to report from Tallman
j)	Refer to report from Tallman
k)	Refer to report from Tallman
l)	As shown on this Draft Plan

**OWNERS CERTIFICATE**

I hereby authorize EcoVue Consulting Services Inc. to prepare and submit this plan to the County of Peterborough.

**DATE:** \_\_\_\_\_ **DATE:** \_\_\_\_\_  
**Signature:** \_\_\_\_\_ **Date:** \_\_\_\_\_

**CAUTION:** COORDINATES CANNOT BE USED TO RE-CONSTRUCT CORNERS OR ESTABLISH SURVEY POINTS.

**DATE:** \_\_\_\_\_ **DATE:** \_\_\_\_\_  
**Signature:** \_\_\_\_\_ **Date:** \_\_\_\_\_

**DATE:** \_\_\_\_\_ **DATE:** \_\_\_\_\_  
**Signature:** \_\_\_\_\_ **Date:** \_\_\_\_\_

**DATE:** \_\_\_\_\_ **DATE:** \_\_\_\_\_  
**Signature:** \_\_\_\_\_ **Date:** \_\_\_\_\_